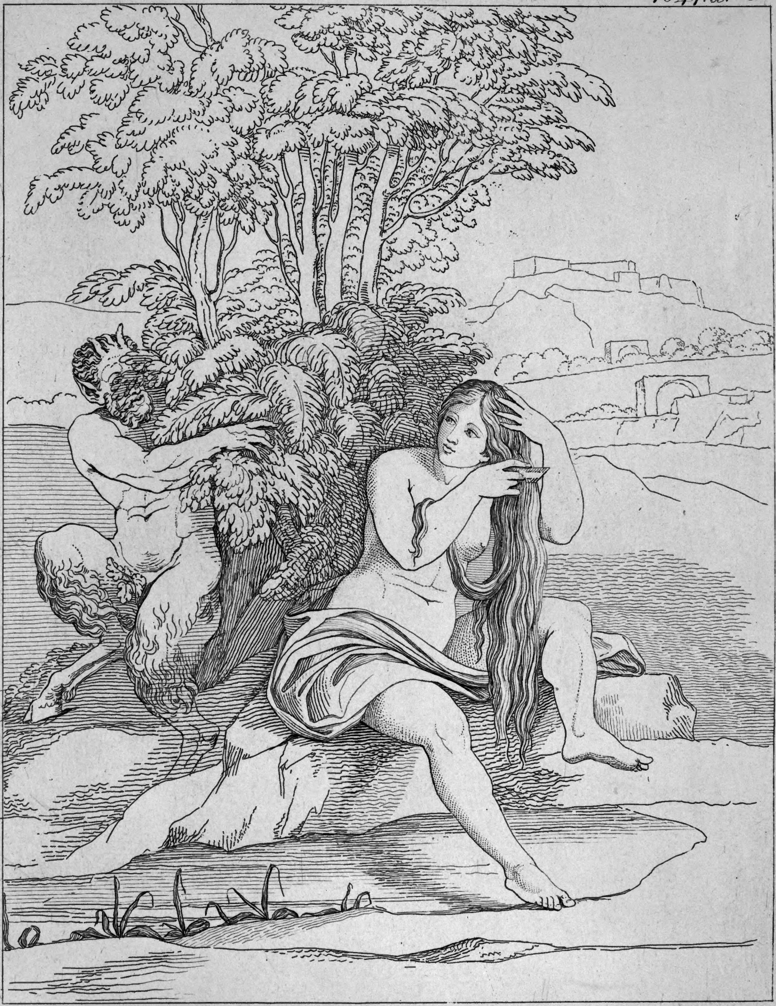

Pan et Syringue.